

Taste And See

(based on Psalm 33)

Paul F. Page
ASCAP

guitar capo I: A C#m D E A C#m D/E E
Bb Dm Eb F Bb Dm Eb/F F



Taste and see that the Lord is sweet. Bles - sed is the one who comes to Him. The bles-sed

5 A C#m D A D Bm7 E A
Bb Dm Eb Bb Eb Cm7 Bb



Lord is our re-fuge. He is our shield. Praise and hon-or Him! Praise the Lord!

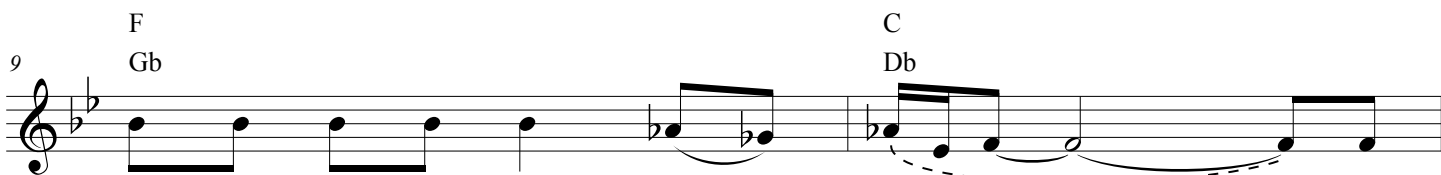

9 F C
Gb Db
1. I will bless the Lord at all times.
2. Mag - ni - fy the Lord with me. Let



11 Am7 CM7/G
Bbm7 DbM7/Ab
1. I will sing His prais - es e - ver - more.
2. us all to - geth - er bless His name.

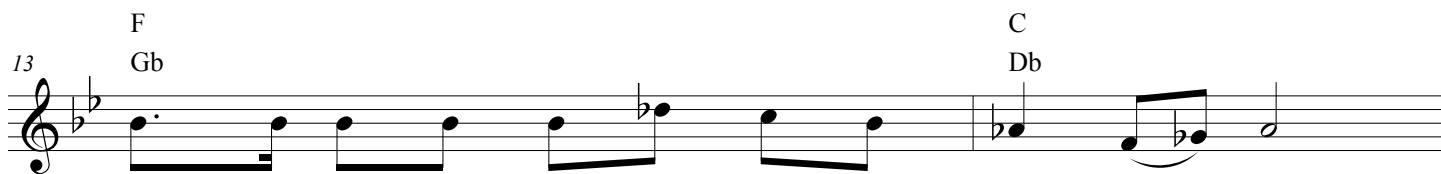

13 F C
Gb Db
1. In the Lord for - e - ver shall my soul find rest.
2. Search - ing for the Lord, He al - ways hears my voice.



15 D/E E D/E E D/E E
Eb/F F Eb/F F Eb/F F
1/2. Lis-ten e - v'ry - one and re - joice. O praise the Lord!

(1987)